



- First Name: Sam
- Last Name: Sample
- University of New England
- Date: 26 April 2016, 8:55



Choose a career that's right for you

The secret to having a fun and exciting career lies in matching your personality style to careers you'd love the most.

Suitability for a career is determined by a number of factors, including your personality style. If you choose a career based on your strengths and personality you will enjoy your job and be happier at work. When your strengths match the job it's a 'good fit'. Employers call these your employability or transferable skills.

In our research, we've found that people are most successful when they are in jobs that allow them to use their natural strengths. Knowing your personality style is one of the best ways of finding out what you are good at, and the careers that best match.



You are unique

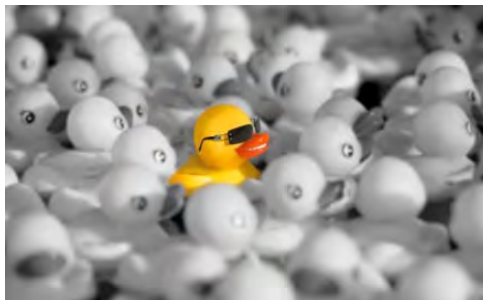

Each of us has great potential, and each personality style has its own unique strengths and weaknesses. You have your individual talents; what you're good at; how you like to do things and what you enjoy most. These can be different from your family and friends and that's what makes you unique.

We all have different strengths and being clear on those strengths can help you to decide what you want to do at school, college or university. Knowing your strengths can help you choose a career and even how you spend your spare time. But that's not all. When you use your strengths, you start to build your self-esteem. This is because using your strengths gives you a feeling of positive energy and gives you the confidence that you are doing something well.

How UNE can help

Your My Future Finder report lists a number of career choices that match the talents you have. Each career is linked to job and course information for you to research. We recommend you discuss your report and interests with your career advisor and family.

The UNE Future Students Team is also an excellent resource that can help. Detailed information about all UNE courses and scholarship opportunities, and why UNE's residential colleges offers the ideal environment to enjoy the living and learning experience to the fullest, is only a phone call or email away. They can even help organise a free residential colleges and campus tour.

To contact the UNE Future Students Team call 1800 818 865 or visit <http://study.une.edu.au> for email and Live Chat options.



Add to your resume

This icon indicates suggested content to include in your resume. For more information about resumes go to www.myresume.com.au

Four personality styles

MyCareerMatch uses four style identifiers, **(D) DRIVER**, **(P) PROMOTER**, **(S) SUPPORTER** and **(A) ANALYSER**. When blended together in varying percentages, these four personality styles make us who we are.

Driver



Drivers are Adventurers - strong willed, practical and decisive. They are action oriented and results driven. Drivers like to lead and win every challenge.

Promoter



Promoters are Socialisers – outgoing, fun and charming. They are great communicators who inspire others with their imagination.

Supporter



Supporters are Helpers – kind, dependable, and practical. They are easy to get along with and enjoy helping people.

Analyser



Analysers are Thinkers – great with facts and numbers. They are well-organised, strive for accuracy and like to pay attention to details.

For information about personality styles click [here](#).

Congratulations you are a

Dominant Style	Backup Style
Driver	Analyser

There is no right or wrong style, and one style is not better than another. The way you like to do things may not be the same as others. This doesn't make them better or worse, just different.

Life and careers are all about relationships. How you get along with your friends, partners and the people you work with will determine how well you do.

All styles can succeed or fail. What's important is what you do with your talents and the skills and education you receive.

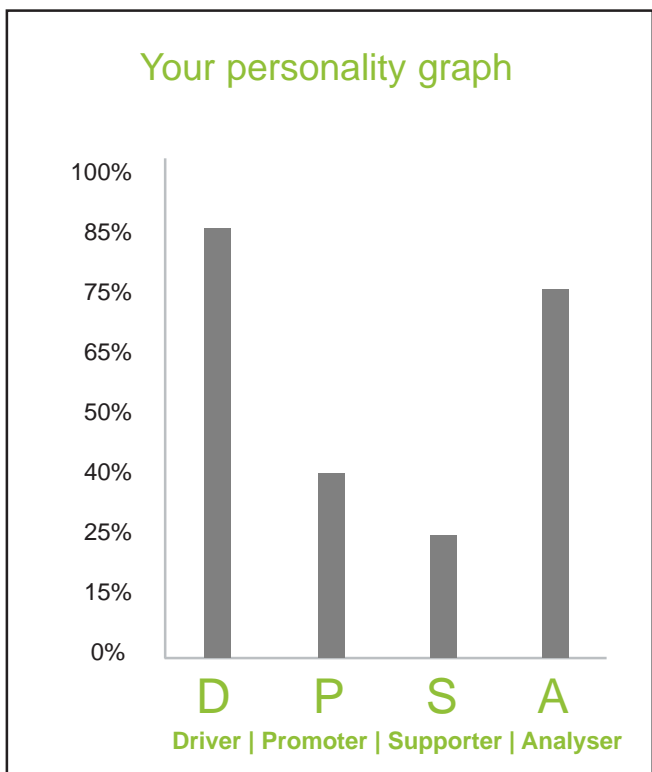

People are a blend of all four styles and each style has its own level of strength. This graph indicates how strongly each style influences your personality. The highest is your **Dominant** style. This is the one that governs how you behave most of the time.

The second highest is your **Backup** style. It's like your co-pilot and kicks in when there's a need for balance and sound decision making. When styles are of equal percentage the order to determine your style is D, P, S then A.

Your Driver Analyser style

Driver Analysers are determined people who have great confidence, are not easily side tracked and can't be pushed into doing something they don't want to do. This can make you very stubborn but also very determined. You say exactly what you think and sometimes this will upset others but you don't mind because you are a direct straight forward person who once having set your mind on something just goes after it.

You feel that you can manage things on your own if you have to and you are confident when making decisions. You are prepared to take calculated risks and give it a go. You have the confidence to take charge and you are not afraid to tackle new situations. You are a great problem solver and have the ability to carefully consider and weigh up your options. You love a challenge and being the winner is always your goal. You don't get too emotional and prefer to deal with facts and figures than with people. You're not unsocial but you don't have to have people around you all the time.

You are a creative thinker and something of an inventor. Your talent to think things through helps to drive your adventurer spirit. It also allows you to come up with new ideas that you try out. You persist with something until you become expert at it.

Words that describe you

Inventive, creative, demanding, assertive, forward thinking, forceful, reserved, thoughtful, logical, active, alert, tangible results, direct, self-starter, systematic, precise, accurate and perfectionist.



Your work-related strengths

- Ability to work well with defined tasks and tangible products
- Keen powers of observation and an excellent memory for factual information
- Ability to bring order to confusing data and to recognise facts
- Aptitude for working alone or alongside others you respect
- Ability to stay calm and cool in a crisis when under pressure
- Ability to recognise what needs doing and what is necessary to complete the job
- Aptitude for working with your hands and with tools
- Ability to adapt well to sudden change and shift gears quickly
- Practicality and commonsense
- Ability to identify and make good use of available resources



The qualities you bring to a job

- You accept challenges
- You value time
- You adhere to procedures and policies
- You get results
- You make decisions
- You solve problems
- You focus on detail
- You bring reality to the situation
- You enjoy working to guidelines

Your ideal job environment

Driver Analysers are best where:

- There is freedom from control and supervision
- There are challenges and rewards
- Tasks can be broken down into measurable components
- Relationships skills are not required
- There is an opportunity to delegate and manage
- They can make decisions
- Technical, task-oriented work is required
- There is an environment where quality and standards are important

Things you like

- New ideas
- A new challenge
- To make things happen
- To show you can do it for yourself
- Be respected for what you can do
- Be in charge
- Practical ideas and suggestions
- To finish what you start
- Doing things you know you're good at
- To do things step by step
- Things that make sense



What you are good at

- Overcoming obstacles
- Pushing the group ahead
- Accepting challenges
- Maintaining the focus on goals
- Getting results
- Providing leadership
- Working carefully
- Solving problems
- Organising material
- Thinking logically



What we admire about you

- You are a determined person
- You have confidence in yourself
- You are able to handle things on your own
- You are decisive
- You know what you want and go after it
- You like to get results when you do things
- You have a lot of drive
- You are upfront with people
- You have high standards
- You always try to do your best work
- You like things to be organised
- You do things in a logical way
- You like to think about things and then decide
- You are a trustworthy person



How you make a difference

You make a difference by “being yourself”. Being yourself means using your strengths and the things you’re good at. But being yourself is not enough. You also need to have skills and qualifications so that you can use your personal strengths to be the best you can.

People with a DRIVER ANALYSER style similar to yours make a difference by:

Taking charge

Your leadership skills compel you to take charge and be in control. You make a difference when it’s needed to turn a business around or solve a problem because you are willing to back yourself. Your self-confidence and leadership qualities encourage others to follow and support you.

Setting high standards

Your natural instincts to win mean that you set high standards for yourself and others. You make a difference by encouraging others to be the best they can be and not to expect anything less than success. You respect loyalty and hard work.

Accepting challenges

You enjoy a challenge that uses your ability to think outside the box, be innovative and take action. You make a difference by encouraging others to get on with it, take calculated risks and challenge themselves.

Being a creative thinker

You make a difference by being a visionary, a “future oriented” person who doesn’t look back. You are good at developing plans, schemes and concepts, sometimes the bigger the better. Nothing is impossible. You use a logical approach to design and innovation.

Meeting deadlines

You are realistic and strive for results such as getting things done on time, or saving money or figuring out how to be more productive. You want to see tasks completed efficiently. You make a difference by ensuring that things are done correctly and deadlines are met.

Solving problems

You are a natural and gifted problem solver. You make a difference by being able to get to the core of a problem and provide solutions that work. You see the problem as a challenge rather than a setback, and this gives you the clarity to see through it.

Big picture person

You prefer to work with the big picture, the big idea, rather than get into details. You make a difference by your sensible approach to see how things connect. You see how everything relates and where problems may arise. This is why Drivers tend to be the entrepreneurs of society.

Respecting rules

You respect authority and are willing to use your authority with a sense of fairness. You understand that rules are meant to be followed because they create order and a method by which things get done. You make a difference by sticking to procedures and systems.

Your career personality map

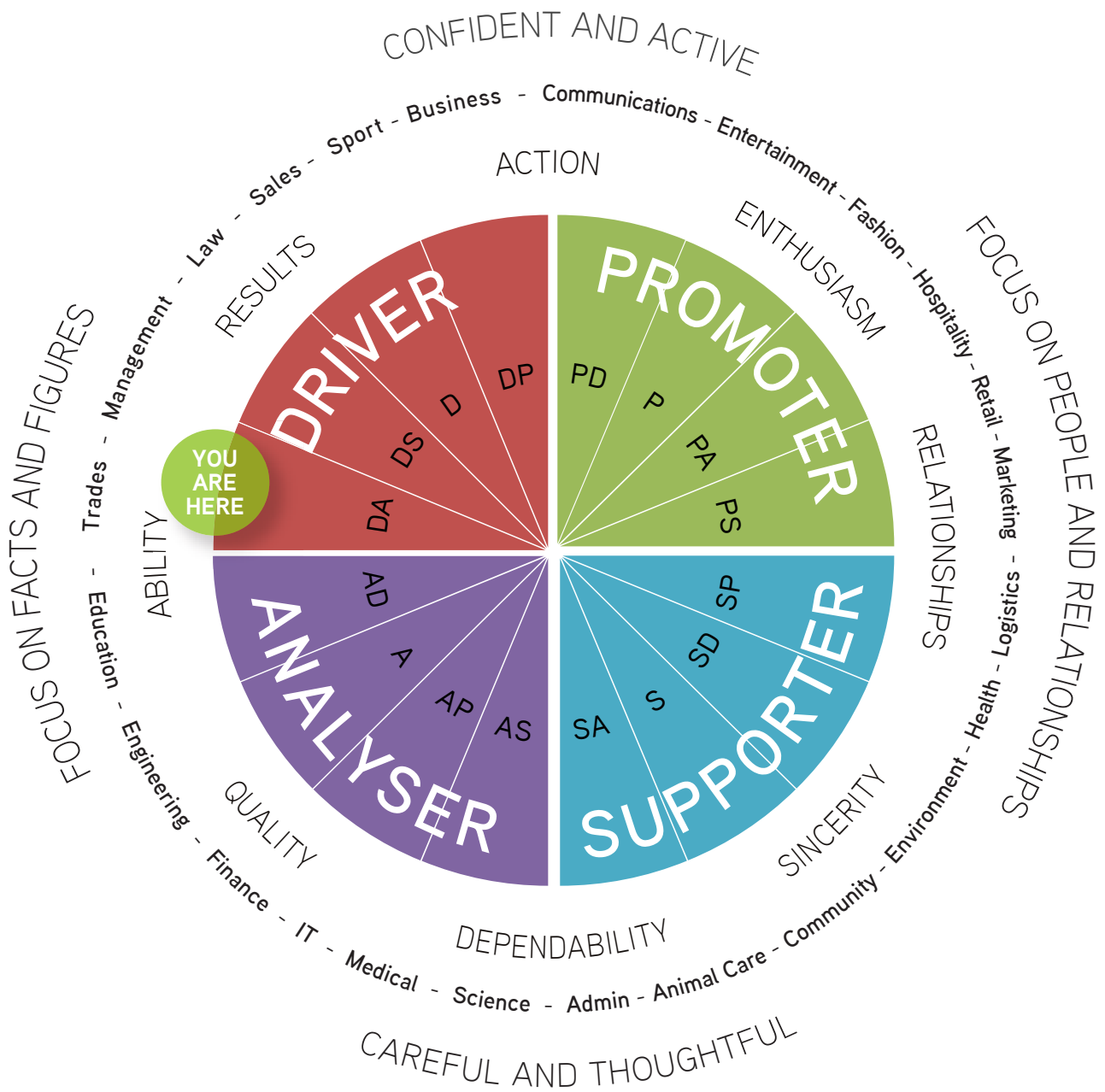

How to interpret your Career Personality Map

The Map is divided into the four MyCareerMatch styles, DRIVER | PROMOTER | SUPPORTER | ANALYSER | and combinations of each style (DA, DP, DS etc.). Your style is shown as 'YOU ARE HERE'. The outer circle represents 'what you focus on' and 'how you approach life'. A Driver focuses on facts and figures and is confident and active; a Supporter focuses on people and relationships and is careful and thoughtful. The middle circle shows examples of careers that match your strengths. The inner circle represents 'what's important to you' - for Drivers it's results and for Promoters it's enthusiasm.

Your top 5 career recommendations

Here's why we recommend these careers for you ...

You are good at creating order and using logic to build things step-by-step, your task-oriented approach makes you an ideal for these careers. Your high standards and organisation skills are perfect matches for a career in this sector, where you could easily take on a leadership role. Your strong leadership skills make you well suited to the world of business. You have a confidence and determination that make you a perfect match for a successful career.

Click the industry icon to view career information



Education

Education is helping children, young people or adults learn. It involves teaching, counselling, career advice, planning and working with people from different backgrounds, ages and cultures.



Healthcare

Healthcare is about care, support and rehabilitation of people including diagnosing and treating, health promotion and advice, medical research and testing and working with healthcare professionals.



Law

Law is about working with Australian and international legislation and regulations legal systems and court procedures. It includes commercial, tax, property, family and criminal divisions.



Engineering

Engineering is about solving technical problems and designing solutions either in chemicals, materials and manufacturing processes or mechanics, electrics, electronics, telecommunications or construction.



Construction

Construction industry includes a variety of professional and trade expertise and involves working with tools, machinery and equipment to do building, repair or maintenance, developing plans, designs and specifications.

Career video and information sites



Student Edge has a great selection of videos for most careers and jobs. They're fun and entertaining.

Skills One has hundreds of videos about getting a trade or skill. Automotive, Construction, Hospitality, IT and Community services.

MyHealthCare has videos about Dentistry, Nursing, Medicine, Optometry and Physiotherapy.

Australian Apprenticeships Pathways occupational videos offer a broad selection including Beauty, Floristry, Hair-dressing, Retail, Sport and Fitness.

Ace Day Jobs is a series of five minute video episodes of Australians with innovative careers. It's about people who really love their job and how they got into it.



StudyAssist offers information about government assistance for financing tertiary study. Great place to go to find out about VET Fee Help, HELP Loan or HECS -HELP including scholarships and awards.

Myskills is an Australian directory of vocational education and training (VET) providers and courses. Search by career and state; explore industries and skills that are in demand.

QILT provides you with relevant information about Australian universities rated by students so you can compare universities, review courses and choose one that is best for you.

Myfuture provides information about career planning, education and training options allowing you to explore and discover careers and occupations as well as study options.



Driver Analyser Career Courses

Below are the courses offered by UNE that match your **Driver Analyser** style.
The list is not exhaustive so we recommend you click this link to check out the courses at [University of New England](http://www.une.edu.au).

Accountant	Bachelor of Accounting
Agricultural Scientist	Bachelor of Business [Accounting]
Agricultural Services	Bachelor of Agriculture
Agriculture & Farming	Bachelor of Rural Science
Agronomist	Bachelor of Agriculture
Audiovisual Specialist	Bachelor of Agribusiness
Automotive Engineer	Bachelor of Agriculture
Banker	Bachelor of Agribusiness
Barrister	Bachelor of Agriculture
Building Inspector	Bachelor of Rural Science
Business Broker	Bachelor of Media and Communications
Business Owner	Bachelor of Electronic Engineering
Camera Operator	Bachelor of Business
Chemical Engineer	Bachelor of Economics
Chemist	Bachelor of Laws (4 Years)
Civil Engineer	Bachelor of Engineering Technology [Civil]
Climate Change Researcher	Bachelor of Business
Commercial Artist	Bachelor of Business [Management]
Computer Analyst	Bachelor of Media and Communications
Computer Programmer	Bachelor of Science [Chemistry]
Creative Designer	Bachelor of Science [Chemistry]
Credit Manager	Bachelor of Engineering Technology [Civil]
Criminal Investigator	Bachelor of Engineering Technology [Civil]
Database Manager	Bachelor of Sustainability
Economist	Bachelor of Business
Engineer	Bachelor of Computer Science
Environmental Protection	Bachelor of Computer Science
Environmental Scientist	Bachelor of Media and Communications
Equipment Sales	Bachelor of Accounting
Exercise Physiologist	Bachelor of Economics
Exercise Scientist	Bachelor of Criminology
Farm Management	Bachelor of Social Science
Film Director	Bachelor of Computer Science
Film Producer	Bachelor of Economics
Filmmaker	Bachelor of Engineering Technology

Name: Sam Sample

Profile: DRIVER ANALYSER



Driver Analyser Career Courses

Below are the courses offered by UNE that match your **Driver Analyser** style.
The list is not exhaustive so we recommend you click this link to check out the courses at [University of New England](http://www.une.edu.au).

Finance Management	Bachelor of Accounting [Finance]
Financial Manager	Bachelor of Business [Financial Management]
Financial Services	Bachelor of Accounting [Finance]
Forensic Scientist	Bachelor of Business [Financial Management]
Fund Manager	Bachelor of Accounting [Finance]
Geologist	Bachelor of Business [Financial Management]
Geoscience Technician	Bachelor of Geoscience
Geoscientist	Bachelor of Geoscience
Guidance Counsellor	Bachelor of GeoScience
Hospital Supervisor	Bachelor of Education (K-12 Teaching)
Industrial Marketing	Graduate Diploma in Psychology
Industrial Relations	Bachelor of Nursing
Information Technology	Master of Health Management
Investment Banker	Bachelor of Business [Marketing]
Investor	Bachelor of Business [Human Resource Management]
Judge	Bachelor of Computer Science
Law Researcher	Bachelor of Economics
Lawyer	Bachelor of Business
Legal Secretary	Bachelor of Accounting
Livestock Production	Bachelor of Business
Logistics Manager	Bachelor of Laws (4 Year)
Manufacturing Supervisor	Bachelor of Business/Bachelor of Laws
Market Analyst	Bachelor of Laws (4 Year)
Medical Administrator	Bachelor of Laws (4 Year)
Mortgage Broker	Bachelor of Laws (4 Year)
Movie Director	Bachelor of Animal Science
Musician	Bachelor of Business
Paralegal	Bachelor of Business
Parks & Fisheries Worker	Bachelor of Business
Political Scientist	Bachelor of Business
Production Manager	Bachelor of Business
Production Planning	Bachelor of Business
Project Manager	Bachelor of Business
Property Developer	Bachelor of Business
Property Manager	Bachelor of Business

Name: Sam Sample

Profile: DRIVER ANALYSER

10

www.une.edu.au

Copyright Myprofile Pty Ltd 2015



Driver Analyser Career Courses

Below are the courses offered by UNE that match your **Driver Analyser** style.
The list is not exhaustive so we recommend you click this link to check out the courses at [University of New England](http://www.une.edu.au).

Property Developer	Bachelor of Business
Property Manager	Bachelor of Business
Publisher	Bachelor of Media and Communications
Quality Controller	Bachelor of Business
Retail Manager	Bachelor of Business
School Guidance Counsellor	Bachelor of Education (K-12 Teaching) Graduate Diploma in Psychology
School Teacher	Bachelor of Education (K-12 Teaching)
Scientist	Bachelor of Science
Secondary School Teacher	Bachelor of Education (Secondary Arts) Bachelor of Education (K-12 Teaching)
Securities Analyst	Bachelor of Economics
Security Specialist	Bachelor of Computer Science
Self Employed	Bachelor of Business
Share Broker	Bachelor of Accounting Bachelor of Economics
Software Developer	Bachelor of Computer Science
Software Sales Manager	Bachelor of Business [Marketing]
Solar Power Researcher	Bachelor of Science
Solicitor	Bachelor of Laws (4 Years)
Sport Scientist	Bachelor of Exercise and Sports Science Bachelor of Clinical Exercise Physiology
Sports Management	Bachelor of Exercise and Sports Science Master of Business Administration
Stage Director	Bachelor of Theatre and Performance
State Planner	Bachelor of Urban and Regional Planning
Strategic Planner	Bachelor of Business
Systems Analyst	Bachelor of Computer Science
Talk-Show Host	Bachelor of Media and Communications
Technical Supervisor	Bachelor of Computer Science
Television Producer	Bachelor of Media and Communications
TV Producer	Bachelor of Media and Communications
University Administrator	Bachelor of Business
Urban Planner	Bachelor of Urban and Regional Planning
Web Master	Bachelor of Computer Science

Suggested career options

Use this page to explore and discover information about the careers and occupations that match your **Driver** **Analysers** strengths. Each career listed links to the myfuture website.

In listing occupations that are popular among Drivers, it's important to note that there are successful people of all styles in all occupations; however the following are careers Drivers may find satisfying.

To find out about a career, click the link and start exploring.

Accountant	Electrical or Electronics Engineering Technologist	Occupational Therapist
Accounts Clerk	Engineering Manager	Office Administrator
Advertising Account Executive	Entrepreneur	Outdoor Adventure Leader
Aerospace Engineer	Farmer/Farm Manager	Painter and Decorator
Air Force Officer	Film, Stage and Television Director	Paramedic
Air Traffic Controller	Financial Institution Branch Manager	Park Ranger
Aircraft Maintenance Engineer	Firefighter	Pilot
Army Officer	Forester	Police Officer - State
Audiovisual Technician	Games Developer	Production Manager - Manufacturing
Automotive Electrician	Geological Engineer	Property Developer
Biomedical Engineer	Hospital Administrator	Property Manager
Building Contractor	Hotel or Motel Manager	Recruitment Consultant
Building Site Manager	Human Resource Manager	Retail Manager
Career Development Practitioner	Industrial Engineer	Sales Representative (Information Technology)
Carpenter	Information Technology Manager	School Principal
Chef	Landcare Worker	Security Officer
Chemist	Lawyer	Sports Administrator
Chiropractor	Librarian	Sports Coach
Civil Engineer	Livestock Farmer	Sportsperson
Construction Manager	Mechanical Engineer	Storeperson
Construction Worker	Medical Practitioner	Surveyor
Customs and Border Protection Officer	Natural Resource Manager	Teacher - Secondary
Dental Hygienist	Navy Officer	
Dentist	Nurse - Registered	
Education Manager	Nursing Manager	



We acknowledge the kind permission of the Australian Government Department of Employment for access to Job Outlook. More information about these occupations can be found by following the links. Job Outlook websites contain a wide range of career information and recent labour market research findings on around 350 individual occupations.

Careers in Science, Technology, Engineering and Mathematics



There is a huge variety of exciting career paths open to people with STEM based skills. Young people with STEM qualifications are in demand in the job market and have good long term career prospects. People with STEM skills can make a big contribution to many of the challenges facing society today.

75% of fastest growing jobs in Australia require people with STEM qualifications. Australia has identified a shortage of people with STEM skills, so the opportunity for you is exciting.

If you ask yourself **"what problem would I like to solve"** rather than **"what do I want to be"**, you'll discover that science, technology, engineering or mathematics is likely to be required.

It is often a surprise to people just how many different careers are based on STEM skills. There are jobs to suit all personalities and all skill levels. Here are just a few examples:



Entertainment: from the design of video games, to special effects for films, to sound engineering for the music industry.



Health: from hospitals and healthcare professionals caring for patients, to inventing new high tech life-saving equipment such as scanners, to pharmaceutical companies researching new medicines.

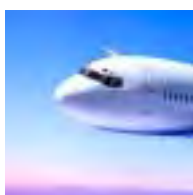

Aerospace and transport: from making travel easier for people whether on the roads, rail or in the air, through to helping goods be transported around the world for trade and humanitarian relief.



Energy and environment: from inventing new technologies to reduce carbon emissions, to developing new energy sources such as wind, waves and sun, to protecting rare species of animals.



Telecoms and information technology: from the technology used in our mobile phones, to software designs which give us access to the internet, to managing international communications networks.



Construction and the built environment: from architecture and design, to civil engineering of everything from bridges, railways and roads, to homes and parks, from constructing buildings to planning towns.



Food and agriculture: from developing new high yielding plant varieties to feeding more people around the world, to cooking up new recipes for supermarkets, to farming the land.



Sport and fashion: from inventing new high performance sports equipment, to physiotherapy for athletes, from new textiles to computer aided design of new fashion ranges.

Your strength can also be your weakness

You've figured out that some people are like you and others are not. People are different. This doesn't make them better or worse than you, just different. Some people like action movies and others like comedy. Personal preferences determine your choice of music, clothes, hairstyle and friends.



How well you get along with others is a major factor in how successful you will be in your job and in the relationship you have with friends, partners, parents and teachers.

We each have personality behaviours that make us good at what we do but there are also behaviours that can make us look bad, annoy other people or get us into trouble.

As a Driver personality you enjoy activity, challenges, competition and you like to be in charge. You are strong willed, determined, practical and decisive. These are great strengths to have. But your strengths can become your weakness if you over use them. For example; you are courageous but this can lead to being reckless, you are results oriented and this can lead to you being pushy and because you are a confident person people sometimes see this as being too cocky, and since you are direct and tell it as it is, you can be seen to be rude.

Generally the Driver weaknesses are getting angry to quickly, wanting to be the boss all the time, not caring about others and being impatient.

People will always admire and want the things that make you a Driver but be aware that there's an opposite side to your personality style that can annoy others.

Self-improvement tips for Driver dominant styles like yours

1. You can't always do it your way
2. What you say is as important as what you do
3. Slow down, relax and don't rush
4. Be patient with people you don't agree with. Others have great ideas so listen to what they have to say
5. Respect everyone, be polite and don't trash
6. Be prepared to change your mind when a better idea or suggestion is made
7. Be big enough to apologise and say sorry
8. Compliment others, say nice things and mean it!
9. Give control to others and trust them
10. Don't be too busy to spend time with friends and family

GRIT makes you successful

Regardless of your personality type, research shows that GRIT is a major factor in success and achievement. Hanging in there, finishing what you start, not giving up and setting goals make all the difference to who you will become. Grit is about not letting go no matter what. The amount of effort you are prepared to put determines if you finish high school, graduate or do well in your career. People who are hardworking and determined, do better than those who give up too soon.

So good luck and hang in there!

Report privacy

Your MyCareerMatch report is based on your answers to the survey and is intended as general information about you and to help you choose a career.

MyCareerMatch makes no guarantees about the accuracy of this report. We not view or keep copies of your report. For further personal career counselling we recommend you speak with your teacher or a careers guidance professional.

MyCareerMatch is the registered Trademark of MyProfile Pty Ltd a industry leader in online assessments for careers, resumes and jobs.

Free Campus Tour



A Campus Tour might be just the thing to help you decide where to study.

On a UNE Campus Tour you will see our vibrant residences, state-of-the-art sporting facilities, our libraries, cafes, shops and lecture theatres.

See where you'll live, study and play in a two hour tour. Campus Tours run all year round by appointment (excluding weekends and public holidays).

Bookings are essential.

Families and friends are welcome.

To book a tour visit:
une.edu.au/campustours

une
University of
New England